Interested in becoming a Signatory to the Carbon Industry Code of Conduct?

Use the Code map below to understand how to become a Signatory, your Signatory Type and what being a Signatory will mean for your business.
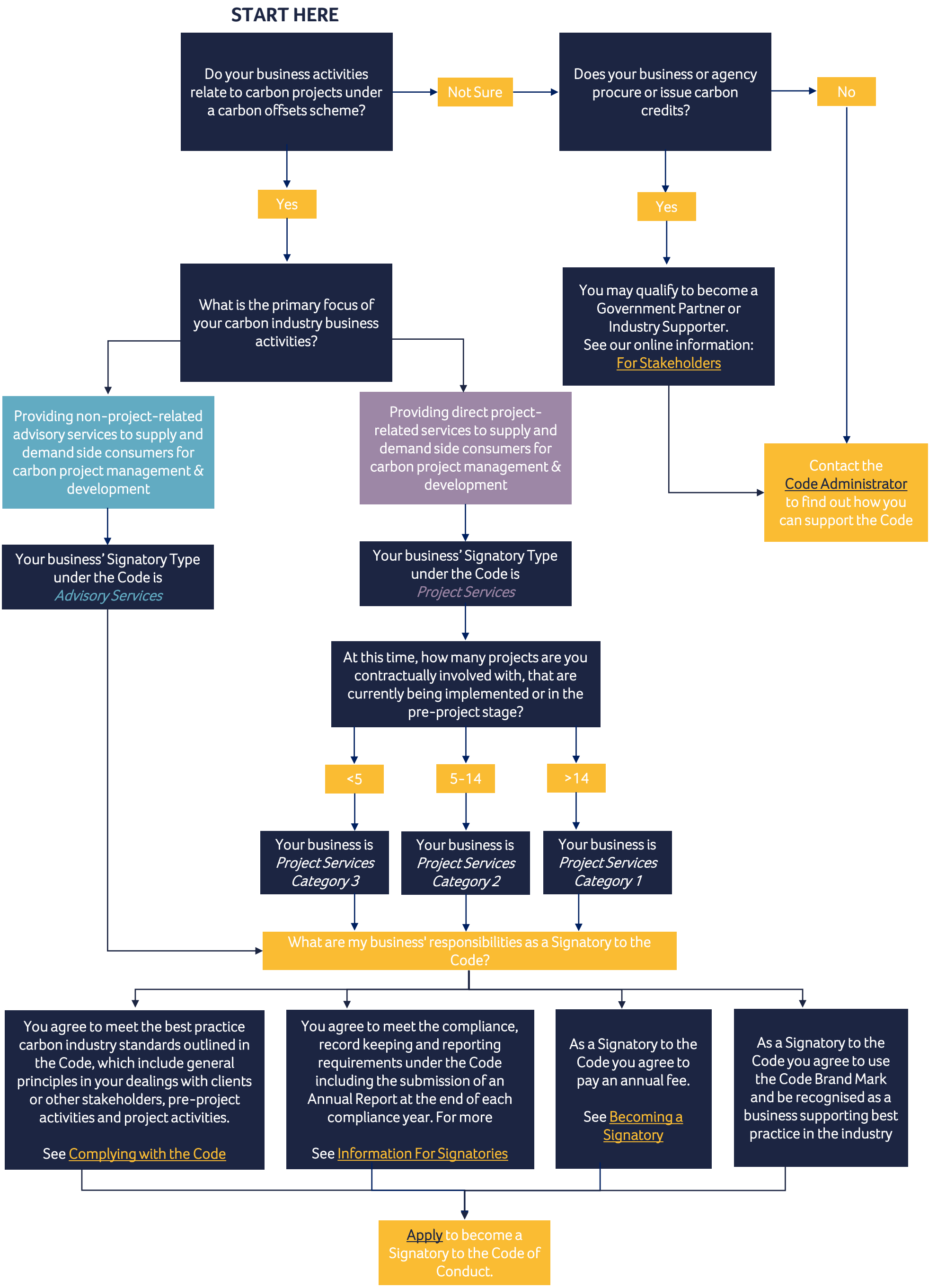
Australian Carbon Industry **Code of Conduct** SIGNATORY